REV	DESCRIPTION	BY	DATE	REV	DESCRIPTION	BY	DATE	REV	DESCRIPTION	BY	DATE
A	CHANGED LOGO	ST	11/08/10								

	DESCRIPTION
1	LV BUSHING W/1 HOLE SPADE
4	HV BUSHING W/2 HOLE G-SPADE
7	NP & SN ON TANK
9	COOLING RADIATORS
10	BOLTED TANK COVER
12	TAPS LIFTING LUGS
13	DUAL FORKLIFT ACCESS BASE
14	GROUND NUT
15	1 IN DRAIN VALVE AND SAMPLER
47	PRESSURE RELIEF VALVE
48	DIAL THERM W/MAX POINTER
49	2" MAG LL GAUGE
50	OIL LEVEL PLUG
51	TAP CHANGER HANDLE
57	PRES VAC GAUGE
101	PRIMARY JUNCTION BOX
102	SECONDARY JUNCTION BOX

CUSTOMER :	
SPEC.	DATED
KVA 260.0 BIL 75 TAPS TS-2 ABOVE 2 BELOW	
HIGH VOLTAGE 6000	
LOW VOLTAGE 480	
APPROX. CORE AND COIL WEIGHT	1906
APPROX. TANK AND ACCESS. WEIGHT	1178
GAL. OF OIL 447 ; APPROX. WEIGHT	3353
APPROX. TOTAL WEIGHT	6437

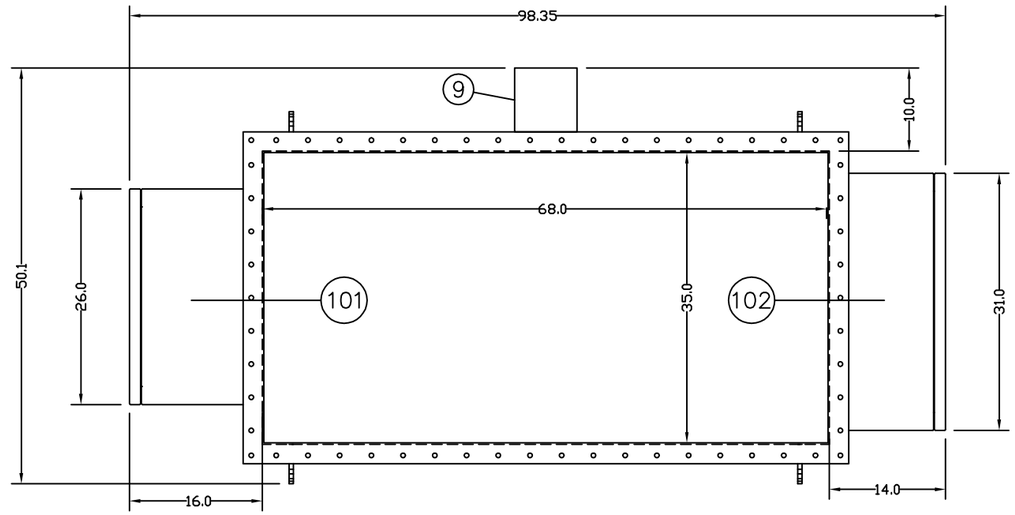

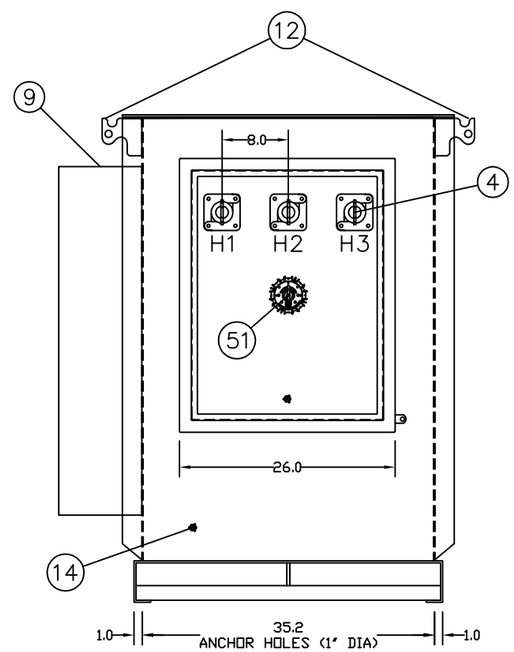

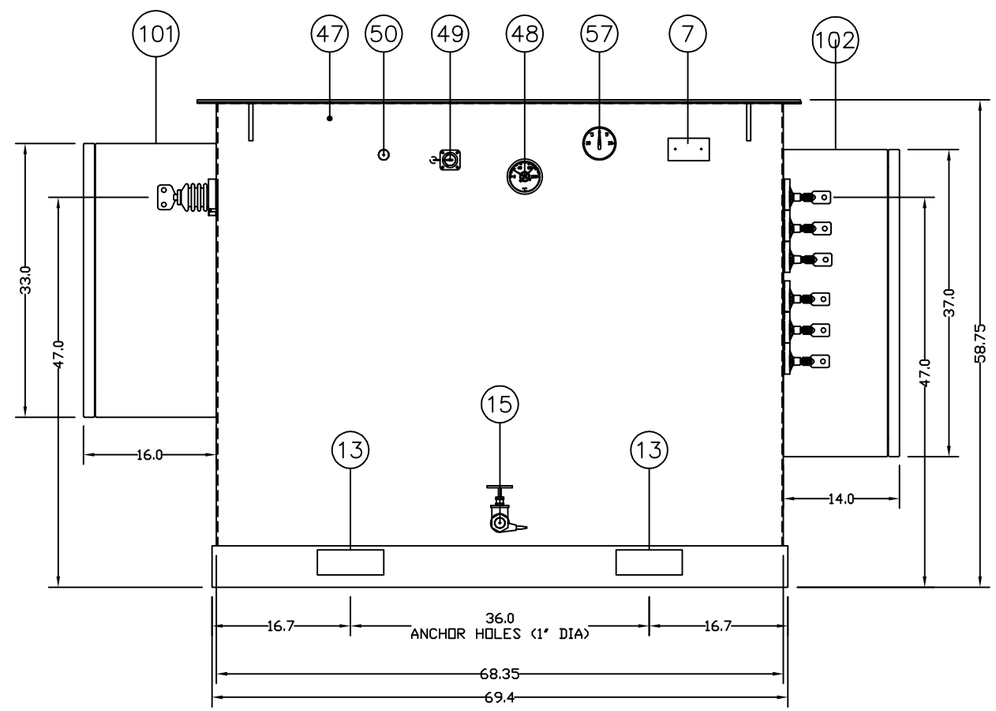

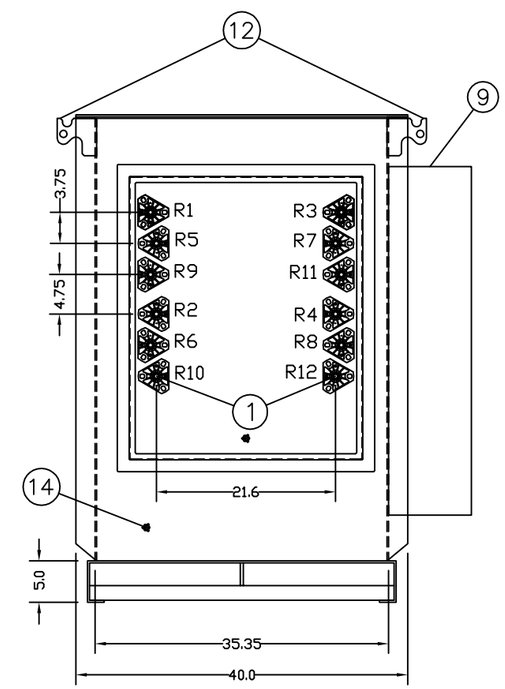

	SPECIAL NOTES
A	
B	
C	
D	
E	

$7SBC067

TAPS
MADE IN USA

NAME:	OUTLINE	CC	745
CAT. NO.	9922410046048		
ID.	3JEF6715	PN.	368061-7929
SCALE 0.054	DWG BY JD	CHK BY	DATE: 02/10/09